



**BRANDON
UNIVERSITY**

Founded 1899

Brandon University Foundation **Annual Report** **2010**



Brandon University Foundation

Brandon University Foundation was incorporated in 1980 with a mission to promote the advancement of higher education at Brandon University and to improve the quality of its facilities and activities. Since then, the Foundation has helped to raise and continues to steward over \$40 million.

Executive

Ms Pat Britton, President
Mr. Edward Mazer, Vice-President
Dr. Jeff Bales, Past-President
Mr. Shawn Chambers, Treasurer

Members

Ms Sandra Armstrong
Ms Laura Balanko
Mr. Jeff Fawcett
Mrs. Diane Peters
Mr. Dick McDonald
Mr. Nathan Peto
Mr. Ernie Shaw
Ms Jade Visser
Dr. Robin Enns
Mr. Garry T. Miller
Mr. Scott Greenlay
Mr. Brian Pallister
Mr. Stephen Montague
Dr. Donna Michaels
Dr. Jay Winburn

Ex-Officio

Dr. Deborah Poff
BU President &
Vice-Chancellor

Mr. Scott Lamont
Vice-President,
Administration & Finance

Her Worship
Mayor Shari Decter-Hirst

Brandon University Foundation Annual Report 2010

Greetings from the President of Brandon University

It is a pleasure to greet you once again with this year's annual report of the Brandon University Foundation.

There is much that has happened at BU this year and much more that is planned. We are currently in the process of launching our capital fundraising campaign which we have called the BUILD Campaign. BUILD is also the name of our new university plan which stands for Brandon University – Innovation, Leadership and Development. A copy of the plan can be found on our website, www.brandonu.ca. The BUILD plan focuses largely on student recruitment and retention – essentially building student success at Brandon University. One key dimension and our lead campaign goal for the BUILD Campaign is \$7 million for Brandon University's Healthy Living Centre which I announced in my message to you last year as an exciting new facility which has funding from the federal, provincial and municipal governments and from committed donors like you. At this point, we have \$18.8 million toward the funding for that facility and we need \$7 million more to meet the full cost of what will be a state-of-the-art building with basketball courts, weight and fitness training equipment, a jogging track and much more. You can see the plans on pages 4 and 5 of this report for more details.



As well, in order to attract the brightest and best students from home and away to BU, we will be seeking funds to increase the number of competitive scholarships that we offer. We are also looking for funds to enhance the success of Aboriginal students in fulfilling their goals of a university education for themselves and for their people through an integrated and comprehensive educational support program.

This past January, the Premier of Manitoba announced that BU will lead a multi-stakeholder steering committee to explore the educational needs of physicians to practice in rural and northern communities in this province. This is an exciting opportunity and we are looking forward to the task.

In short, we are active and moving forward on many fronts to maintain Brandon University's successes. You are part of those successes and we look forward to our continued partnership in helping Brandon grow.

Warmest regards,

Deborah C. Poff, PhD
President and Vice-Chancellor

Greetings from the President of Brandon University Foundation

Brandon University is a wonderful institution; full of history and tradition yet constantly delivering increasingly innovative and relevant programming. Our students, faculty, staff and alumni continue to make me so proud to be a member of the Brandon University family.

Today, post-secondary institutions face significant financial challenges and so it is wonderful that so many of you contributed to this year's Annual Fund campaign. Contributions increased by 20% from last year to \$78,500. Congratulations and thank you to our student callers and to staff for this success. And of course, thank you to our donors.

On May 13, 2011, at our annual general meeting, I will be handing the president's gavel to my colleague and fellow graduate Ed Mazer. I know he will do an excellent job and I look forward to working with him in my role as past president. As I leave office,



I would like to thank BU staff and faculty for their support, particularly the Institutional Advancement staff, who have all been excellent. I would also like to thank Foundation members and particularly the Management Committee for their support and hard work. With a few exceptions I have managed to put a check mark beside each of my goals as President. This would not have been possible without you. And finally, I convey the biggest thank you to our donors. You are the key to our success. Thank you for a wonderful year.

With warmest regards,

Pat Britton
President, Brandon University Foundation

Selected Financial Information

STATEMENT OF FINANCIAL POSITION *as at December 31, 2010*

ASSETS

Current Assets
Investments (Held for Trading)

Total Assets

LIABILITIES AND NET ASSETS

Current Liabilities
Deferred Contributions

Net Assets
Unrestricted and Internally Restricted Funds
Endowment Funds

Total Liabilities and Net Assets

SELECTED FINANCIAL INFORMATION

Endowment Fund Donations
Campaign and Restricted Donations
Unrestricted Donations

Total Donations

Gifts in Kind
Other Contributions

Total Donations and Contributions

Total Disbursements to Brandon University

	2010	2009
	357,232	289,740
	44,904,493	39,945,669
Total Assets	\$45,261,725	\$40,235,409
	554,041	559,074
	8,608,624	8,036,368
	6,756,634	3,176,679
	29,342,426	28,463,288
Total Liabilities and Net Assets	\$45,261,725	\$40,235,409
	487,942	639,950
	378,924	371,051
	21,103	13,281
Total Donations	\$887,969	\$1,024,282
	39,527	43,305
	223,642	376,187
Total Donations and Contributions	\$1,151,138	\$1,443,774
Total Disbursements to Brandon University	\$1,527,985	\$1,793,226

Total Disbursements to Brandon University, 2010: \$1,527,985

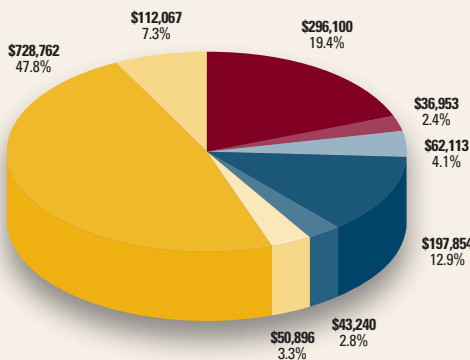

Total Disbursements to Brandon University Since 1980: \$29,257,119

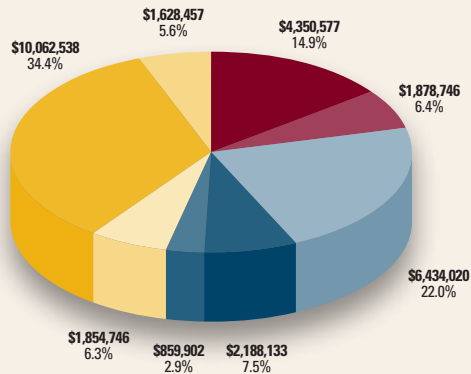

- Academic Initiatives
- Academic Support
- Buildings and Equipment
- Institutional Advancement and Alumni Relations
- Library Resources
- Research
- Scholarships and Bursaries
- Other Initiatives

Net Assets Held by the Brandon University Foundation

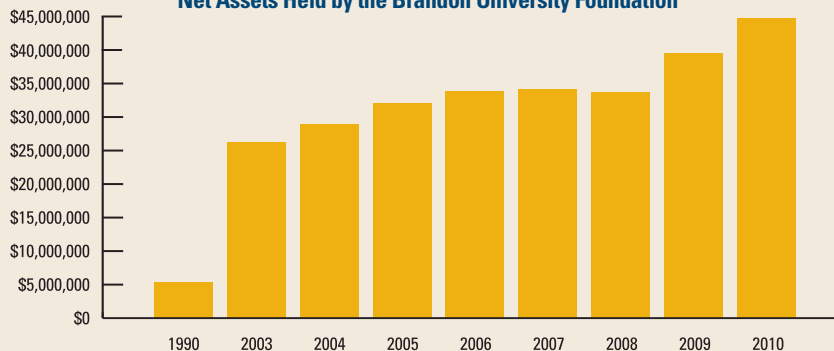

Brandon University Healthy Living Centre



Brandon University has announced plans for a new \$24.3 million Healthy Living Centre. To date, approximately \$6.3 million has been raised through private donations. The government of Canada has committed up to \$5.31 million from the Building Canada Fund with the government of Manitoba and the City of Brandon committing up to \$5.31 million and \$1.88 million respectively. Our goal is to raise an additional \$7 million through the BUILD Campaign.

The new Healthy Living Centre will incorporate the University's current 30,000 square-foot facility which will be renovated and expanded to increase the building's overall size to approximately 79,500 square feet. It will revolutionize BU's athletic, sports, fitness and wellness programming, and will enhance community involvement with staff dedicated to community programming. The facility will support patient recovery and therapy programs and plans, as well as competitive, top-ranked programs and team achievements.

The new building will be accessible to students, staff and the surrounding community and will include:

- Three full-size gymnasiums
- Indoor four-lane jogging track
- The Great-West Life Fitness Centre
- New weight resistance exercise machines
- 1,000 new individual spectator seats
- Bobcat Athletics Hall of Fame area

- Athletic therapy
- Additional classroom space
- Multi-purpose areas
- Modern change rooms and washrooms

The project's tender period will take place between the end of May and mid-June 2011. The shovel is expected to be in the ground in early fall 2011, with an anticipated move in date of December 2012.

Naming Opportunities Include:

- Healthy Living Centre
- Gymnasiums
- Jogging Track
- Rooms of various sizes and purposes
- Wall of Fame
- Equipment & Furniture
- Athletic Therapy Centre
- Fitness Centre
- Spectator Seating & Lockers
- Alumni Lounge

*Brandon University
Healthy Living
Centre Conceptual
Perspective*

*All images on this
page provided by
MCM Architects Inc.*



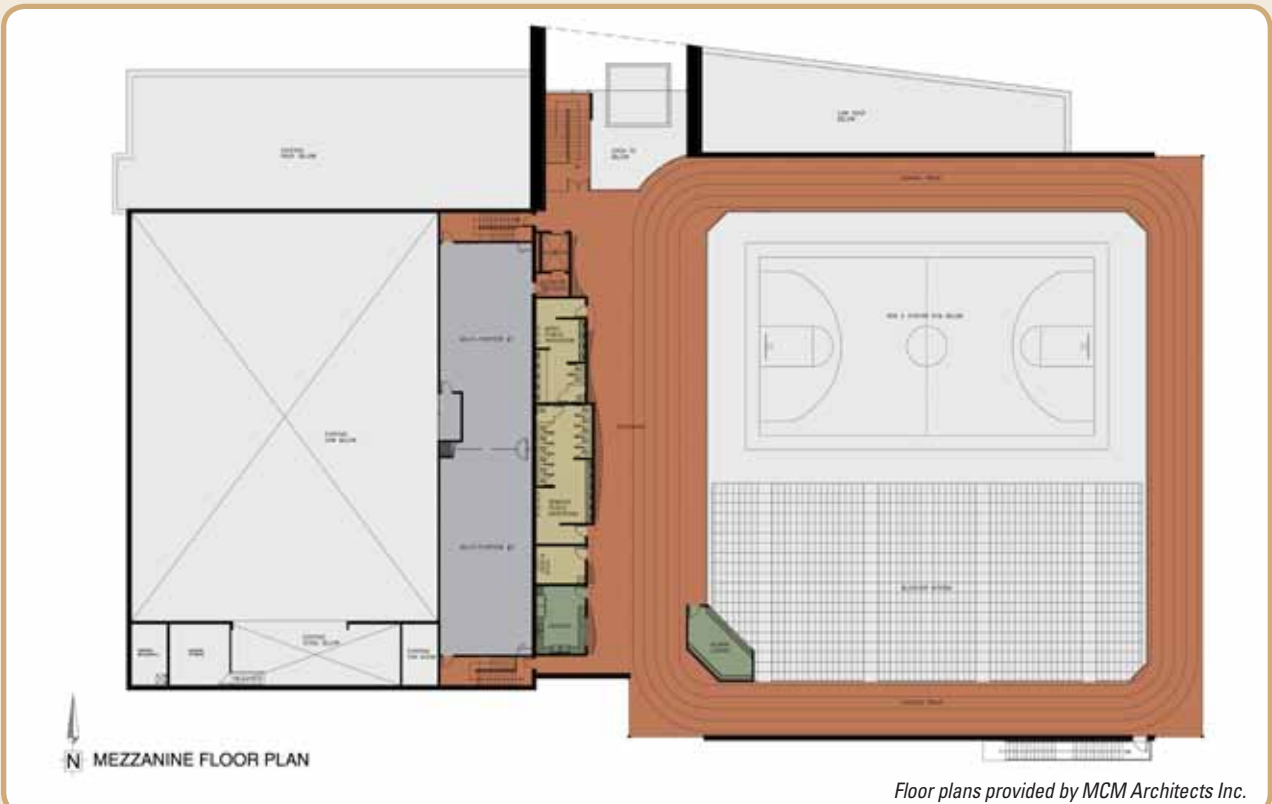
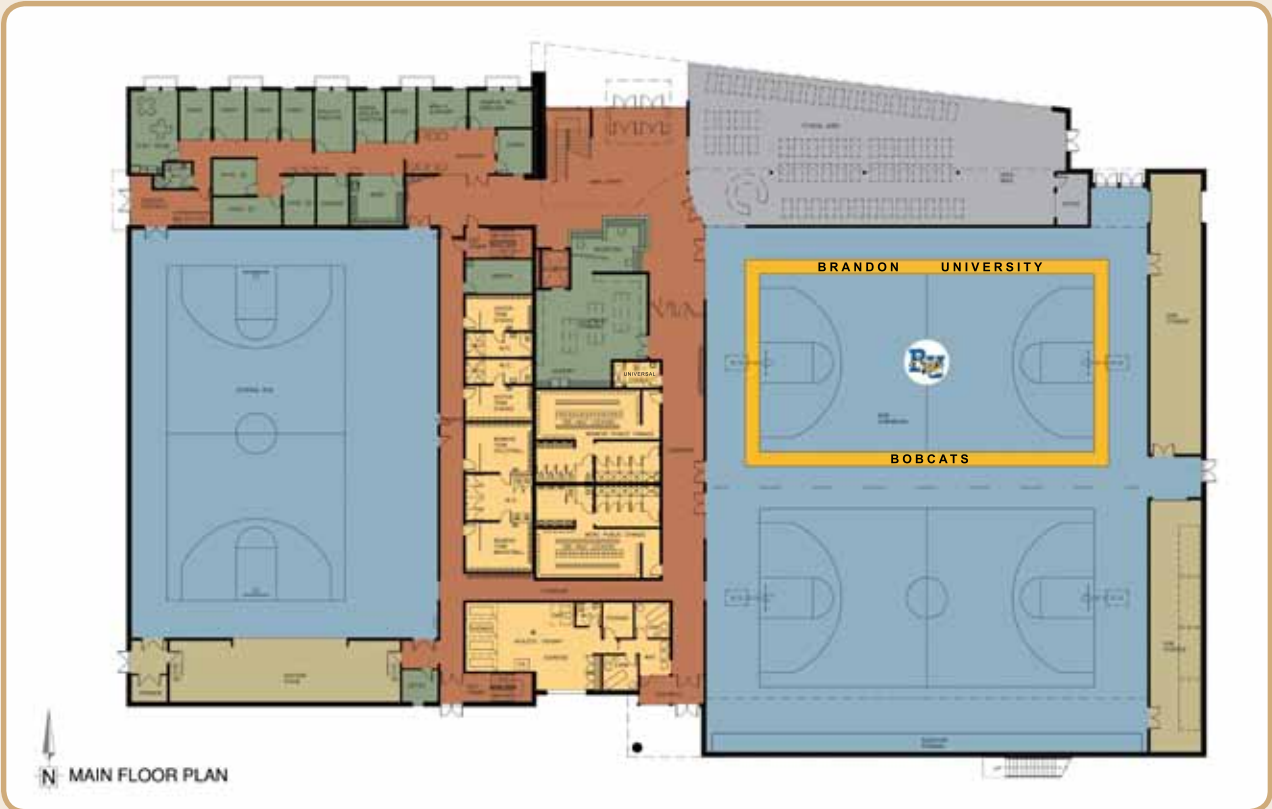

Floor plans provided by MCM Architects Inc.

Legacy Giving at Brandon University

What is a Legacy Gift?

A Legacy Gift, also known as a Planned Gift, is a charitable donation arranged during a donor's lifetime but generally not available to Brandon University until sometime in the future. Combined with estate and tax planning, Legacy Gifts can maintain the value of a donor's estate for loved ones while allowing the donor to make a gift without affecting their current lifestyle.

Gifts do not necessarily have to be deferred until the end of one's life to be considered a Legacy Gift. Some donors prefer to make an outright gift to immediately see the impact of their generosity. Any donation of substantial assets given during your lifetime, designed to meet your charitable goals and sometimes to maximize tax or estate planning objectives is also considered to be a Legacy Gift.

In addition to attractive tax incentives, many individuals and businesses want to leave their own legacy for which they will be remembered. Donors may give a designated gift to a particular area of interest or they may choose to give an undesignated gift to help the University with its most pressing needs. Others make a capital gift to help build new facilities or renovate existing structures. Still others create or support endowments for scholarships, research, equipment funds or the library. Methods of giving are as widely varied as the funding interests of our donors, and regardless of the size of the gift, they all have a positive impact on the continued success of the University.



Some examples of Legacy Giving vehicles are:

Bequests

(a gift designated in a will)

Gifts in Kind

(real estate, securities, art, etc)

Annuities

Life insurance

**Charitable remainder trust
or charitable residual trust**

Endowment Funds

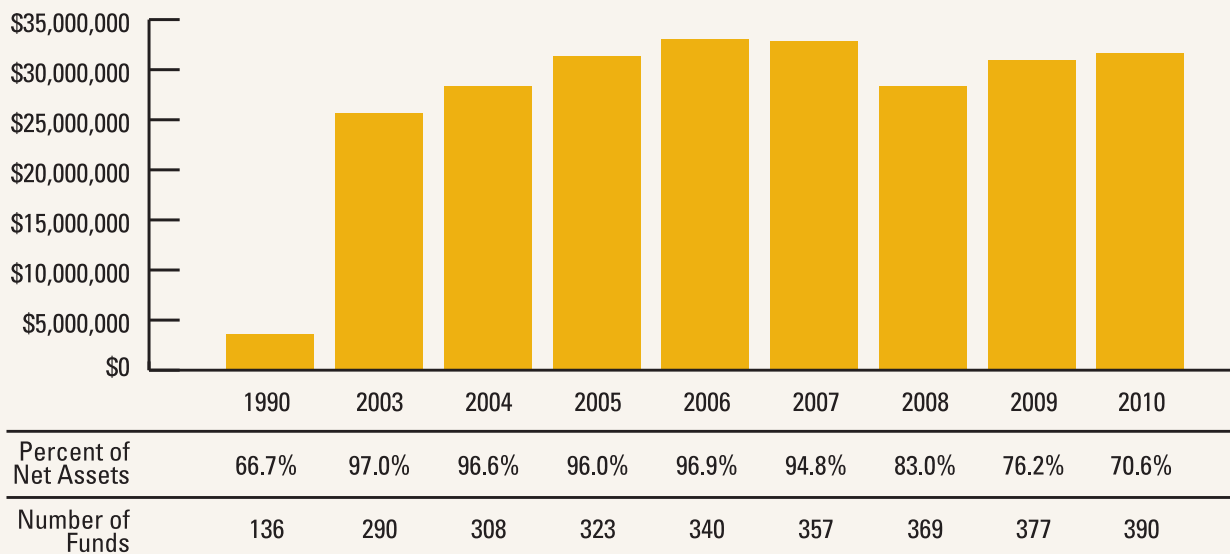

The A. E. McKenzie Legacy Society

The A. E. McKenzie Legacy Society is named in honour of Albert Edward McKenzie, the first person to designate a legacy gift to Brandon University. Given at the height of the Depression in the 1930's, this gift saved the University from certain closure.

The A. E. McKenzie Legacy Society recognizes the leadership of farsighted individuals who have established a planned gift for Brandon University. We encourage those who have set up a planned gift to advise us of their intentions. By doing so, we are able to recognize them for their gift and also to extend our sincere appreciation to them. This also provides an opportunity to discuss with them how their gift will benefit the University. When requested, anonymity is kept in strictest confidence.

Thank you to the following members of the A.E. McKenzie Legacy Society:

Dr. K.A.H. Adams '55
Estate of Garth Baker
Dr. Bill Bigelow '33, '67
Patricia A. Britton '87
Gerald R. Brown '56
Florence M. Brownridge '49
Dr. William '46 & Patricia '45
Chefurka
Robert A. Clement '30
Dilys Collier '58, '80
Christine H. Coltart '46
Donald '38 & Mary Crerar
Margaret L. Davison '50
Ms Jacqueline M. Derhak
Margaret Alison L. Doak '63
Ms Norma D. Dunphy
J. Kelly Edmison
Margaret Eggleton '41
Maxine Ellend
Ms Pamela Forsyth
Mrs. Colleen Galloway
Mr. Homer W. & Mrs. Wilma Gill
Dr. George K. '64 & Mary '42
Gooden
Margaret E. Goodman '49
Carol A. Hendrickson
Estate of Mr. Wendell H.
Hewitt-White
Alice & Donald Hurd
Mr. Alex Jackson
Mrs. Micki & Mr. Lawrence
Kuzenko

Gordon C. MacPherson
Dr. John & Paula Mallea
Ms Gail Marriott
Dr. Wilfred McCutcheon
Eileen McFadden '53
Dr. Warren '60 & Mrs. Janice
McKinnon
Jack McMillan '60
Dr. Kenneth Nichols
Mr. Alexander W. Paul
Dr. Andrew & Nan Pernal
Estate of Eva Emeline Pickard
Mr. Louis M. Quennelle
Bryce Reikie
Robert Richardson Jr. '93
Dr. Ron & Gail Richert
Dr. Helen Riesberry '42
Dr. Anne Selley Robertson '37
Joseph H. Robertson '39
Evelyn Robinson
Philippa K. Saul '41
Dr. Victor '39 & Phyllis '39 Sharpe
Mr. Douglas Simpson
Estate of Margaret Speers '28
Mrs. Elizabeth & Mr. Eugene
Storeshaw
Mr. Don A. Sullivan
Adam Sus
Estate of Angela Thompson '48
Sharon L. Wickman '70
Ivy '54 & Norval Young
A Generous Person

A Legacy for Brandon University Piano Majors



Angela Caroline Thompson '48



Anne Thompson

Brandon University will be offering a new bursary for piano students in the BU School of Music, thanks to the generosity and forethought of Angela Caroline Thompson who left a \$50,000 bequest to be used by Brandon University "to provide financial assistance to needy piano students." Because her wishes were to establish an endowment with this gift, an award of approximately \$2,250 will be generated annually in perpetuity for undergraduate or graduate piano majors in financial need. In addition to the bursary, Miss Thompson left an extensive collection of sheet music to Brandon University School of Music.

Angela was born in Brandon, Manitoba on July 3, 1926. She received her Bachelor of Arts degree from Brandon College in 1948. Her further education included the University of Manitoba and the Toronto Conservatory of Music. Her teaching career took her to Hamiota, East Kildonan Collegiate, Lord Selkirk Collegiate, and Clifton, Isaac Brock and Miles MacDonnell Schools. As well as teaching regular and gifted classes, she taught French, Music and Physical Education. Being an accomplished pianist, she played at many school events and she entertained seniors as part of the Melody Makers band. Angela was an avid sports fan and also participated in many sports. She enjoyed traveling and most of her summers were spent doing just that.

Miss Thompson passed away in Winnipeg in September 2009 at the age of 83. Her memory will continue to live on through the Anne and Angela Thompson Memorial Bursary, which is named in memory of Angela and her mother, Anne Thompson.

New Endowments in 2010

Florence & Bob Brownridge Bursary Fund
Sam Corrigan Memorial Scholarship
Mary Cunningham (Babuik) Memorial Scholarship
The John Everitt Awards
Sheila Kingham Memorial Scholarship
The Long & McQuade Scholarship in Music
The Project Hero Endowment Fund
Psychiatric Nursing Research for Recovery Scholarship
Dr. José & Mrs. Ruth Vasconceles Scholarship in Psychiatric Nursing
The Lorne Watson Scholarship-Bursary for New Music

Brandon University Foundation Presidents' Circle

Brandon University Foundation Presidents' Circle

The Brandon University Presidents' Circle brings together our most dedicated supporters who believe in the importance of fostering the future of Brandon University and our students and faculty. Over

the past year, Presidents' Circle level gifts have been designated to scholarships and bursaries, athletic awards, technology and equipment, the greenhouse, the Healthy Living Centre and many other areas on campus.

Our institution benefits greatly from the support of Presidents' Circle donations, and in appreciation of their valued

support, members are invited to participate in exclusive events that feature exciting campus accomplishments and activities. These events are hosted by the President of Brandon University, and the President of Brandon University Foundation.

Membership in the Presidents' Circle begins with a charitable gift of \$1,000 or more within one year (or as little as \$19.25 per week). Gifts are tax deductible and can be directed to the donor's area of choice. For more information or to become a member of the Presidents' Circle, contact Shawna English, Development Officer at (204) 727-9715 or englishsh@brandonu.ca.



Bursary recipient and Geography major Deandra Tousignant

Annual Fund

Annual Fund 2010-11 raises more than \$78,000

Brandon University's Annual Fund kicked off in October and through the mail and telephone appeal to alumni, we have raised \$78,495. These funds have been directed to numerous areas on campus including departments in all five faculties, the John E. Robbins Library and our athletics programs. In addition, many contributions have been made through this campaign to increase our scholarship and bursary offerings to students.



Annual Fund Student Callers (L-R): Joy Sesay, Kirsten Sigfusson, Juliet Turner

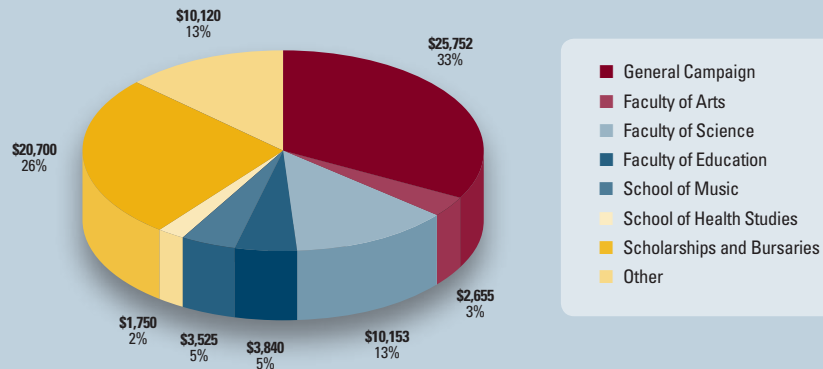

Order of the Sheaf

For over 100 years Brandon University has received an enormous amount of financial and volunteer support from individuals and organizations. The Order of the Sheaf is an honour society that recognizes those whose financial support has helped to ensure the advancement and quality of higher education at Brandon University.

This year we are pleased to report that we have inducted 37 new members into the Order of the Sheaf and that 23 current members advanced to a higher philanthropic level. Donors reach recognition levels based on their total contributions to Brandon

University. Membership in the Order of the Sheaf begins automatically when a donor reaches a cumulative gift level of \$1,000 or more. Names listed in bold and italics advanced to a new level of recognition in 2010; those listed in bold indicate that the donor is new to the Order of the Sheaf.

Every effort has been made to ensure that this report is accurate and complete. Please report any errors or omissions to the Department of Institutional Advancement at (204) 727-7374, via email at development@brandonu.ca, or toll free at 1-877-282-4483.

Chancellor's Honour Roll \$1,000,000+

James Richardson and Sons Limited
Pioneer Grain Company Limited
Richardson Greenshields of
Canada Limited
Joseph H. Robertson '39
A Generous Person

Patron \$500,000 - \$999,999

Michael & Dorine '51 Chernoff
Dr. Ferdinand & Dr. Sophie Eckhardt
The J.W. McConnell Family
Foundation
Dr. Viola Lobodowsky
The Louis Riel Institute
Manitoba Métis Federation Inc.
The Winnipeg Foundation

Benefactor \$100,000 - \$499,999

Estate of Garth Baker
The Honourable R.D. Bell, LL.D.
Dr. Harvey & Irene Bergner
Blue 292, Inc.
Marion E. Bowen
Brandon Clinic Medical Corporation
Dr. James '44 & Lucille Brown
James William Burns
Canadian Imperial Bank of Commerce
Canexus (Nexen)
Mary Irene Cowan
Craig Broadcast Systems Inc.
Great-West Life Assurance Company
GreenRidge Business Systems
Corporation
Investors Group
ISM Information Systems
Management Corporation
Kinsmen Club of Brandon
Dorothy Hope Kitchen
Manitoba Chartered Accountants
Foundation Inc.
Manitoba Hydro
Dr. Wilfred McCutcheon
Richard '60 & Verda '55 McDonald
Albert E. McKenzie

Dr. Thomas H.M. '40 &
Beryl '44 McLeod
Jack McMillan '60
Meyers Norris Penny LLP
Pepsi Bottling Group (Canada) Co.
Petro-Canada
R. Howard Webster Foundation
RBC Foundation
Dr. Anne Selley Robertson '37
Simplot Canada Limited
Mary Smart
Dorothy E. Stewart
Maurice F. Strong '68
Gwendolyn (Munt) Sutherland '37
TD Canada Trust
Thomas Sill Foundation Inc.
Tundra Oil and Gas Ltd.
Viterra Inc.
Ward Watson
Wawanesa Mutual Insurance
Company
Lewis D. Whitehead
A Generous Person (4)

Founder \$50,000 - \$99,999

A. E. McKenzie Company Limited
Bank of Montreal
Brandon Area Community Foundation
Brandon University Faculty
Association
Brandon University Students' Union
Donald R. Burns & Louise Berlin
Canadian Natural Resources Ltd.
Canadian Pacific Limited
Cargill Grain Limited
Carolyn Sifton Foundation Inc.
Certified General Accountants
Association of Manitoba
Dr. William '46 & Patricia '45 Chefurka
Chevron Canada Resources Ltd.
Convergys Corporation
Dr. Samuel Corrigan
David Cunningham
Jean C. Downing '41
Dr. Paul Duprat
Kathryn M. Gardner '34
**Dr. John Welsted &
Kathleen Georgison**

Margaret E. Goodman '49
The Greiner Family/Victoria Inn
J. Hargreaves-Mawdsley
Ron F. Helwer
Glenn '70 & Linda '70 Hockley
Julie Ann Kniskern
Dr. Leo & Shirley Liu
Manitoba Blue Cross
Manitoba Education & Training
David Moxley
MTS Allstream Inc.
The National Centre for Crisis and
Continuity Coordination
Sherry L. Peden '04
Jim Reynolds
Dr. John E. Robbins '74
Philippa K. Saul '41
Dr. Benjamin Shore
Estate of Margaret Speers '28
Lawrence Stuckey '97
Adam Sus
Estate of Angela Thompson '48
Trenchline Holdings Inc.
The W. Garfield Weston Foundation
Dr. Lorne Watson '93
Whitehead Foundation for
Western Manitoba Inc.
Dr. Jay Te Winburn

Clark Hall Guild \$10,000 - \$49,999

A.M.I. Partners Incorporated
Doug W. Adams '87
Ag Quest Inc.
AGE Electrical Consulting Ltd.
Agrico Canada Ltd.
Agrium Inc.
AIC Enterprises Ltd.
Alberta Star Development Corp.
Alcan Aluminium Limited
APEGM Foundation Inc.
Sandra L. Armstrong '72
Associated Canadian Travellers
AUCC
Ray '45 & Barb Bailey
Baker Colony Charitable Trust
Bank of Nova Scotia
BDO Dunwoody (Brandon Office)
Dr. Robert Beamish '37

Giselle Rachele Beupre '84
BelAir Energy Corp.
Beta Sigma Phi
Dr. Bill Bigelow '33, '67
Dr. Kissonpersad & Nazrah Binda
Binkley Motors (1983) Ltd.
The Birks Family Foundation
John Blaikie
Brandon Chamber of Commerce
Brandon Regional Health Authority
Brandon Regional Health Centre
Auxiliary
The Brandon Sun
Brandon University Alumni
Association
Tom & Janie Breneman
British American Tobacco (BAT)
Brockie-Donovan Ltd.
Dr. Robert & Catherine Brockway
The J. Malcom Brodie Memorial
Scholarship
**Christopher '93 & Jean Brown
Florence M. Brownridge '49**
Dr. William C. & Joan B. '72 Burgess
Linda '69 & Edward '77 Burrige
Cabot Corp Foundation Inc.
Cadillac Fairview Corporation Ltd.
Dr. Finley '50 & Barbara Campbell
Kenneth Campbell '56
Canada Life Assurance Company
Canadian Federation of
University Women
Canadian National Railway
Paul & Yvette Cancade
Cando Contracting Ltd.
Dr. Glen '77 & Heather Carruthers
Castor Lake Holdings Ltd.
Merilyn D. Chaplin '88
The Chastell Foundation
Lee & Barbara '70 Clark
Patricia '51 and William (Bill) Coleman
Dilys Collier '58, '80
Christine H. Coltart '46
Connor, Clark & Lunn Foundation
ConocoPhillips Canada
Resources Corp.
Reverend Joseph Edward Cooper '19
Corbett Cibinel Architects
Dr. Barry Corenblum



Brandon University Foundation Board Members May 2010



The Brandon University Bobcats men's volleyball team, winners of the silver medal at the 2011 CIS national championship.



BU Foundation Vice-President Ed Mazer and Dr. Deborah Poff

Dr. Gerald & Sandra Coueslan

Douglas '61 & Marguerite '71 Crandle
Donald '38 & Mary Crerar
Jeffrey '78 & Patricia '78 Cristall
Crocus Credit Union Limited
Crocus Lodge Inc.
Crown Life Insurance Company
Crystal Spring Colony
Patricia L. Cullen
Dr. Ken Daniels '66 & Faye Douglas '77
Karl De Paepe
Shari Decter-Hirst '91 &
Dr. Derry Decter

Dentistry Canada Fund

Paola '94 & Rudy Di Muro
Disaster Management Conference
Dofasco Inc.
Dominion Tanners
DuPont Canada Inc.
Irene Dyck
Steve Dzubinski
Dr. Joel Edelson
Margaret Eggleton '41
Reverend Einar Egilsson '37
Maxine Ellend
Enbridge Pipelines Inc.
Dr. John English
Ensis
F. W. Woolworth & Company Ltd.
Federal Industries Ltd.
Federated Co-operatives Ltd.
Feed Rite
W. Craig Ferguson '50
Joy '54 (Barton) & Cam '52 Finlay
Marlene Fitzsimmons
Robert J. Ford
James G. Forsythe
Foundation For Registered Nurses of
Manitoba Inc.
Glen Fowler
Dr. Rosanne Gasse
GEC Alstom International
Canada Inc.
Gendis Inc. and Associate
Corporations
General Electric Canada Inc.
GeoLogic
George Heintz & Co. Ltd.
German Canadian Business &
Professional Association of
Manitoba
Brian Goldberg
Dr. William & Kathleen '72 Gordon
Marianne Gottardo
Brian Hakala

C. J. Hannah-Kayes '95 &
Brian A. Kayes '00
Dr. C. Emdad Haque
T. Garth Harvey
Heathbridge Capital Management
Teresa Henderson
Evelyn Hinz
Ray Hoepfner '91
Wayne & Erin Holm
Hudson Bay Mining & Smelting
Hudson's Bay Company
Alice & Donald Hurd
Dr. Graham Hurlburt
Kathy Hyndman & David Ford
IBM Canada Limited
IHS AccuMap
Imperial Oil Limited
Imperial Tobacco Canada Foundation
Kathleen E. Ireland-Findlay '35
David Reid Jackson Jr.
David R. Jackson Sr.
Kenneth R. James

Jake & Judith Janzen

The Jewish Foundation of Manitoba
The Joe Brain Foundation Inc.
Muriel E. Jollow '26
Byron E. Jones '32
Dr. Lawrence & June Jones
Dr. Kevin & Els Kavanagh
Mervyn R. Keys
Dr. Ralph F. B. King
Kiwanis Club of Brandon
Kiwanis Club of Winnipeg
Foundation Inc.
Klondike Farms Ltd.
The Honourable Stanley Knowles '30
Betty '43 & Hugh J. '43 Knowlton
Jack & Joan Kullberg
Sheldon Kumer
Labatt Breweries of Canada
Labatt's Prairie Region
Lafarge Canada Incorporated
Melville Lall
Sergio & Susan Lee
Don & Donna Leech
Leech Printing Ltd.
Dr. Johanna Leseho
Dr. Peter Letkeman
Pat Littlejohn
Lloyd Carr-Harris Foundation
London Life Insurance Company
Dr. Chris & Judith '91 MacDonald
Murray '52 & Betty MacDonald
Dr. John & Paula Mallee
Manitoba Innovation, Energy and Mines
Manitoba Law Foundation

Manitoba Teachers' Society
Manitou Foundation
Dr. Henry Mantsch
Manufacturers Life Insurance
Maple Leaf Foods Inc.
Sandy Margetts '65
Maurice Price Foundation
MBH Mechanical Engineering Ltd.
MBNA Canada
Douglas F. McArthur '79
McCain Foods Limited
Robert '35 & Mary '30 McCulloch
Eileen McFadden '53
Dr. Roderick McGinn
McKenzie Seeds Ltd
Mr. & Mrs. N.K. McKinnon
J. Trevor McNeely '55
Grant McPhail & Dale Severyn
Margaret E. McPherson '74
Meighen Haddad & Co.
Ernest G. '50 & Shirley '50 Miller
Wayne S. Miller '73
Doreen Millin
W. Glen '47 & Eunice M. '48 Milne
James R. Minions '55
Monsanto Canada Inc.

Morguard Investments Limited

Ray Muller
The Murphy Foundation Incorporated
A. Clair & Mildred Murray
Dr. Mumulla V. Naidu
David Newman
Dr. Beverley '78 & Sylvia '79 Nicholson
Garry Nicol '77
Leo Nijssen
North West Company Inc.
John P. Odin '30
Owens Corning
P.E.O. Sisterhood-Provincial Chapter
Paladin Security Group
Brian W. Pallister '75
Mike Parnell
Trish '84 & Lorne Parobec
Bill & Donna Parrish
The Senator Norman M. Paterson
Foundation
Hazel Patmore-Skuce
Richard Patmore '34
Dr. William H. & Eileen Paton
Dr. Donald & Sandra Penny
Peridot Corp.
Dr. Harold J. & Mary Louise Perkins
Dr. Andrew & Nan Pernal
Gordon & Diane Peters
Eva Emeline Pickard

Dr. Douglas A. Pickering &
Jeanne Millis
Poco Petroleum Ltd.
Dr. Deborah Poff & Dr. Alex Michalos
Pollard Amalco Inc.
Portage Mutual Insurance
Power Corporation of Canada
Provincial Exhibition of Manitoba
Harold J. Pullaw '74
Dr. Frank J.E Purdie
Queen Mary Chapter #3
Order of the Eastern Star
Lawrence Racicot
Don '49 & Jan Raleigh
Bryce Reikie
T.J. Rice Family Foundation
Dr. Ron & Gail Richert
Dr. Helen Riesberry '42
Christopher Riley
Burton Robinson
Edward Robinson
Evelyn Robinson
Darryl Rosenberg
Kathleen J. Rowe '34, '70
Russell & District Foundation
Kimberley Ryan-Nicholls '87
S. Davies & Associates
Saan Stores Ltd.
The Right Honourable Edward
Schreyer & Lily Schreyer
Dora Ann Scott
Dr. Meir Serfaty
Ian '78 & Heather Sharpe
Peggy Sharpe '35
Dr. Victor '39 & Phyllis '39 Sharpe
Ernest K. '51 & Rosa '51 Shaw
Shaw Communications Inc.
Sheldon Shore
Curt A. Shoultz '80 &
Heather A. Coulter '80
Shur-Gro Farm Services Ltd.
Sir Thomas Cropp Foundation Inc.
Don & Glenora Slimmon
Ira Smith
Wim Smits
Society of Management
Accountants of Manitoba
Professor Robert Solomon &
Dr. Barbara Lent
Mr. & Mrs. Michael Sopman
John '66 & Diane Spalding
St. John's Music Ltd.
Didi Stepanek & Dr. Harold Fung
Dr. David B. '92 & Ruth Stewart
Austin Stoll
Marion '40 & Ketut Stone



L-R: Don Leech, David Leech, Shawn Chambers



Diane Rourke, on behalf of AgQuest, receives an Order of the Sheaf certificate



BU students

Sun Life Financial
 Suncor Energy Foundation
 Sunnyside Colony
 Dr. Cameron Symons
 Laura G. Taylor '28
 Taylor McCaffrey LLP
 John J. Teunissen
 Alice E. Theodorou '39
 George E. Thorman '34
 Toromont CAT
 Total Eye Care
 TransCanada Corporation
 United Way of Brandon and District
 Vale
 Victoria Inn
 Vionell Holdings
 Dr. Louis & Mary Visentin
 Daphne Wagner '79 & David Green
 Dr. John Warkentin
 Alphonso & Sybil Weekes
 David S. Weiss
 Westcoast Energy Inc.
 Westman Communications Group
 Westman Communications Group /
 880 CKLQ / 94.7 Star FM
 Westoba Credit Union Ltd.
 Dr. Lynn Whidden '67
 Dr. Jeffrey Williams &
 Edith Mary Smith
 Wingham Colony Farms Ltd.
 Wolfrom Engineering Ltd.
 Dr. Don Wright
 Dr. Norma Wylie
 Xerox Canada Incorporated
 Dr. May Yoh
 Ivy '54 & Norval Young
 A Generous Person (3)

**Friend
 \$5,000 - \$9,999**

1266896 Ontario Inc.
Peter J. Adamo '00
 Joy A. Adams Bauer '81
 Air Canada
 Ray Alexander & Caroline Cramer
 Blanche Allison
 Dr. C. Dennis Anderson '64
 Dr. Clifford & Mrs. Julia Anderson
 Grant M. Andres '87 &
 Barbara L. Fullerton '88
 John M. Andrews '52
 Dr. Robert & Mary Annis
 Elizabeth J. Armstrong '69
 B. A. Robinson Co. Ltd.
 Dr. Jeff Bales & Dr. Trudy Corbett
 Ellen V. Bateman

Estate of Mary H. Prugh
 Ben Wiebe Construction
 Dr. Michael Blonar
 BMHC Nurses Alumni
 Kathleen Addrene Bowler '32, '33
 Patricia '71, '76 & Cliff Bowslaugh
 Brandon Elks Lodge #14
 Brandon Rotary Club Westman
 Foundation
Brandon W.U.S.C. Local Committee
Dr. Garth Bray '57
 Dr. Cal & Norma Bristol
 Gerald R. Brown '56
 Heather Bruce
 BUNTEP
 Barrie '57 & Dorothy '56 Burch
 Gerald Butler '63
 Canada Safeway Limited
 Canadian Airlines International
 Canadian Motors Ltd.
 Dr. Deborah Caplan
 Cascade Colony Farms Ltd.
 Centra Gas Manitoba Inc.
 Dr. Francis Chaplin
 Jean Chase '30
 Christie's Office Plus
 John Chzyk
 Clearwater Colony Farms Ltd.
 Clare '59 & Darlene Coburn
 Dr. Glenn E. Cockerline
 Gerald Collyer '68
 Crane Steel Structures Ltd.
 Arthur I. Cristall
 Diane Cristall
 Eleanor Cristall
 Ferne Cristall
 Neil J. Cristall '82
 Leon Dadoun
 Dafa Enterprises Limited
 Cam Dalmyn
 Dr. James W. Darlington
 Decker Colony
Dr. Ian '58 & Donna '60 Dickson
 Margaret Alison L. Doak '63
 Isabelle Douglas
 J. Kelly Edmison
 Marion Edmison '35
 Dr. Emmett '71 & Karen '72 Elves
 Neil R. Enns '96
 Paul Enns '03
 Dr. Werner Entz
 F.K. Morrow Foundation
 Fairholme Colony
 Thomas F. Fenwick
 First Presbyterian Church
 Gladys H. Fisher
 Kent & Naomi Forman

Eric Foss
 Bill Fotheringham
 Dr. Harold Fung Medical Corp.
 Gregory Gatien
 Genetically Advanced Pigs
 Dr. Barbara Gfeller &
 Dr. Gerald Dueck
 Glenway Colony Farms Ltd.
 Dr. George K. '64 & Mary '42 Gooden
 Anna Grandhi
 Guild Insurance Brokers Inc.
 H.J. Heinz Company of Canada
 Murray & Jean '56 Hannah
 The Happy Corker
 Dr. James Hardy
 Lillian Harris '84
 Dr. Wayne & Barbara Harrison
 Harrison McCain Foundation
 Dr. William '43 & Phyllis Harwood
 Dr. Gordon D. Hasick
 Jerry '78 & Marnie Hemmings
 Dr. Bryan Hill
 Hollinger Incorporated
 Winnifred Holmes
 Dr. Peter Hordern
 Gordon & Sunni-June Hubbard
 Patricia Hurlburt
 ICI Canada Inc.
 International Brotherhood of
 Electrical Workers Local 2034
 IODE Teck Chapter
 Dr. Ronald S. Jackson
 John Labatt Foundation
 Dr. T. Andrew '45 &
 E. Zenella '45 Judson
 The Keg
 Stefan Kossak
 Nicola Kozakiewicz
 Nina Kozakiewicz '65
 Kullberg's Furniture Limited
Micki & Lawrence Kuzenko
 Dr. Y. L. Jack Lam
 Scott & Louise '91 Lamont
 Margaret A. MacKenzie '38
 Reverend Archie J. '33 &
 Kathleen MacLachlan
 MacLean Hunter Limited
 Norman W. MacLeod '48
 Gordon C. MacPherson
 Colin Mailer '65, '68
 Manitoba Arts Council
 Manitoba Arts Gaming Fund
 Manitoba Community Development
 Corp. Assoc. Inc.
 Manitoba Federation of Labour
 Manitoba Government
 Employees' Union

Manitoba Hockey Players Foundation
 Manitoba Teachers Society Brandon
 Association
 Masonic Grand Lodge of
 Manitoba Ancient Free and
 Accepted Masons
 Masonic Past Masters Association
 Edward '69 & Marion '70 Mazer
 Mazer Implements
 Dr. Mervin A. McArthur
 Margaret McCurdy
 Gordon McDiarmid
 McDonald's Restaurants of
 Canada Limited
Dr. Robert McDougall '86
 Marie McGinn
 David '69 & Sharon '69 McInnes
 The McLean Foundation
 Dr. George & Sandy McMaster
 Dr. Kenneth '52 & Helen McNeely
 Shirley McNeely
 Alison McNeill-Hordern '87
 Dr. Neil McQuarrie &
 Sherry M. Wallman '74
 Maico Meier
 Mercury Graphics
 Kathryn & Robert Merrett
 Garry '65 & Colleen '66 Miller
 Ronald S. Moore
 Dr. William R. Morrison
 Mr. Submarine Limited
 Jack '51 & Lois '51 Muir
 Dr. A. Hamid Mumin
 Dr. William & Mrs. Lana Myers
 Judge Rodney Mykle '66 &
 Lori McBeth
 New Haven Colony Charitable Trust
 Newdale Colony Ltd.
 Dr. Kenneth Nichols
 Phillip & Judy Noonan
Dr. Arnold Novak '69
 Odanah Farms Ltd.
 Order of The Eastern Star Grand
 Chapter of Manitoba
 Order of The Royal Purple #138
 P.E.O. Sisterhood Chapter U
 Dr. Doreen M. Pachal '47
Shirley J. Paine
 Dr. Alex Pappas '86
 Parrish & Heimbecker Ltd.
 Paul's Hauling Ltd.
Dr. Douglas Peters '50
Irene '57 & Wayne '59 Pettapiece
 Polish Gymnastic Sokol Association
 Poplar Point Colony Farms Ltd.
 Harley D. Potter '46



Doug Adams is presented the Honorary Trustee Apex Award



L-R: Dr. Linda Ross, Jessie McPherson, Dr. Donna Michaels



BU Foundation President Pat Britton at the AGM, May 2010

R.C.M.P. Veterans Association
 Frances E. Racher '89
 Dr. Douglas Ramsey
 Reader's Digest Foundation of Canada
 Red River Valley Mutual
 Insurance Company
 Redfern Farm Services
 Registered Psychiatric Nurses' Foundation Inc.
 Robert Richardson Jr. '93
 Riverbend Colony Charitable Trust
 Marjorie & Alfred Rogosin
 Russell '70 & Marjorie Roney
 Rotary Club of Brandon
 Royal Oak Inn
 Royal Trust Co.
 Lorraine G. Rozak '89
 Margaret Sampson
 Dr. Joseph Sawchuk
 Salvatora Scaletta
 Sears Canada Incorporated
 Earle Selwood
 Shell Canada Limited
 Silver Winds Colony Ltd.
 Abe Simkin
 Saul Simkin
 Sioux Valley Dakota Nation
 Dr. Roger & Ann Smith
 Alice Smythe
 Morten Sorenson
 Springhill Colony Farms Ltd.
 Dr. Kam Sriameswaran
 Star Lite Colony
 Jerry T. Storie '72
 Joyce R. A. Taylor '71
 Dr. Marion & William Terry
 Peter & Marlies Thiessen
 Garth H. '48 & Iris Thomas
 Gayle & George Thomas
 Dr. Douglas Thompson
 UMA Engineering Ltd.
 Uniglobe Clark Travel Inc.
 United Steelworkers of America
 Vale Manitoba Division
 Vector Construction Ltd.
 Vermillion Colony
 W. Homburger Limited
 Jean M. Walsh
 Western Management Consultants
 West-Man Dental Group
 West-Man Multicultural Council
 Westman Sport Association
 Sharon L. Wickman '70
 David Wilkie '82
 Howard '40 & Thelma Williams
 Windy Bay Colony Farms Ltd.

Winkler Economic Development Corporation
 Women's Enterprise Centre of Manitoba
 Dr. Westley '44 & Helen Wong
 Wyeth-Ayerst Canada Inc.
 Frances Yeomans '19
Laura Young

**Member
 \$1,000 - \$4,999**

A & W Restaurant
 Catherine Ackland '38
 Carolina Acosta-Gonzales
 Acres International Limited
 Donald N. Adams '54
 Dr. K.A.H. Adams '55
 Dorothea L. Adaskin
 Donna '61 & Ross Adrian
 Donna J. Agnew '52
 Air Farce TV10 Inc.
 Amoco Canada Petroleum Company
 Brenda L. Anderson '64
Dr. Dawn Anderson
 Doug '89 & Valerie Anderson
 Frances & Bill Anderson
Julia E. Anderson
Laurie M. Anderson
 Stewart & Doreen Anderson
 Susan Andison '68
 Mary Andrusyszyn
 Anna Resources Ltd.
 Charles B. Armstrong '75
 Harlaine Irma '48 & Norman '42
 Armstrong
 Dr. Helen Armstrong
 Merrideth D. Ashcroft '81
 Atom-Jet Industries Ltd.
 Audrey S. Hellyer Charitable Foundation
 August Insurance Agency Ltd.
 Kerry Auriat '87 &
 Rhonda Grierson-Auriat
 Verna Averill '50
 AWM Productions Ltd.
 Wilbert Babe '32
 Dr. Beverley Bailey
 S. Balasubramaniam
 Barker Agencies
 Joseph Barletta
 Ian '62 & Beverley '60 Barnes
 Karen F. Barteaux '91
 Janice R. Barton '64
 Clive Bate '54
 Bruce Bateman '69
 Murray '65 & Elmira '74 Bateman

Gerald M. Beaubier '77
 Doreen Beaupre '88
 Beaver Bus Lines
 Dr. Kenneth & Heather Beesley
 Dr. Carl & Linda Belke
 Dr. George A. Bell '56
 Robert A. Bell '75
 Reverend William R. Bell '42
 Kenneth '65 & Lois Bellas
Sally Bender '70
 Donald L. Berry '64, '71, '73
 Laurence M. Bertram '69
 Dr. Kenneth '75 & Josie '79 Bessant
 Viola F. Best '39
 Kenneth & Vivianne Bicknell
 Bieber Securities
 Mansel Binkley & Anna Hunt-Binkley
 Vic & Mae Binkley
 George J. Birger
 Bill Black '52
 J. Errol Black '65
 John Blackwood '54
 Kenneth W. Blair '72
 James U. Blanchard III
 Dr. Arthur Blue
 Body Force Fitness
 Brian C. Boggs '76
 William '78 & Kathy Bolley
 Elaine A. Bollman '71
 Boretta Construction Ltd.
Ronald '62 & Margaret '62 Borotsik
 Darcy & Dr. Arthur Bower
 Clifford '39 & Verna Bowes
 Keven & Dawn Bowie
 Dr. Anne Bowker
 Bradley Sand & Gravel Ltd.
 Alicja & Jan '73 Brancewicz
 Lon F. Brandon '69
 Stewart A. Brandon
 Brandon Community Development Corporation
 Brandon Community Orchestra
 Brandon Downtown Business Improvement Area
 Brandon Economic Development Board
 Brandon Film Festival
 Brandon Hills Veterinary Clinic
Brandon Latina Women Association Inc.
 Brandon Lions Club
 Brandon Music Festival
 Brandon University
 Geography Department
 Brandon University
 Psychology Society
 Brandon University School of Music

Dr. Di Brandt
 Shawn D. Brandt '91
 Christopher Brawn
 Gary '67 & Angela '67 Brawn
 Gary T. Brazzell '55
 Olive Bremner
 Helen E. Bridgett '23
 Brightstone Colony Farms Ltd.
 Patricia A. Britton '87
Brossland Investments Inc.
 Doneta & Harry Brotchie
 Dorothy Brown
 Dr. John Melville Brown '33
 Brown's Drug Store Limited
 Barton C. Bruce '51
 F. Richard '82, '91 & Doreen Bruce
 Thomas O. Bryan '74
 Gregory '93 & Lana '91 Bryant
 BU Chorale Class of '95
 Budget Rent a Car
 Brenda Bull
 Brian Bunch
 Burger King
 Dr. Hans W. Burmeister
 Gary Burnett
 Busdevelop Corp.
 Clifford S. Butler
 Reverend Michael Buyachok
 CA Insurance Plans West
 Drew Caldwell '82
 James L. Callander '58
 Brent E. Campbell '89
 Robert D. Campbell '74
 Winnifred Campbell '54
 Campbell Soup Company Limited
 Canada Post Corporation
 Canadian Labour Congress
 Canadian Petroleum Tax Society
 Nonny & Carolyn Cancade
 Canfor Corporation
 Dahl & Mary Cannons
 Carberry Music & Arts Festival
 Dr. W. C. & Charlotte Carbone
 Alma E. Carnochan '72
 Dr. T. Patrick & Mary-Jo Carrabré
 Glenn R. Carradice '86
 Dr. Leslie '80 & Debra Carrothers
 Dr. Ewen P. Carruthers '37
Cats Volleyball Club
 Garth S. Chalmers '42
 Shawn & Cecile '89 Chambers
 Henry Champ & Karen DeYoung
 Bill & Sheila Chapman
 Linda J. Chernenkoff '77
 William J. Chester '78
 Dr. Anthony Chow '64



Presidents' Circle members Garry Miller (L) and Dick and Verda McDonald (R) with Dr. Alex Michalos



Presentation to Tom Rice upon his retirement from the Brandon University Foundation Board



Dr. Alex Michalos and Dr. Deborah Poff (centre) with Donna and Don Leech

Christian Stewardship Services
 Romain Chubak
 Lorna '64 & James Clark
 Clearview Colony Ltd.
 Robert A. Clement '30
 Clemmensen's Movies & More
Vona '73 & Ken Cochrane
John '86 Cole & Gisele Poirier
 Dr. Sherril Colert
Brian '75 & Susan Colli
 Colonial Inn
 Esther L. Comber '74
 Compass Group Canada
 Lydia '79 & Jacques Comty
 Confederation Life Insurance
 Campbell and Marjorie Connor
 Owen J. Cory '82
 Countryside Equipment
 John P. Crabb
 Boyd & Krista Craig
 Bruce '76 & Cheryl '76 Craig
 Edna M. Crane '49
 Ernest E. Criddle '52
 Daniel Cristall '43
 Faith Cristall
 Crocus Girls Volleyball
 Cumming & Dobbie (1986) Ltd.
 Dr. William R. Currie '69
 Colleen Cutschall
Michael '57 & Helena Czuboka
 D.W. Friesen & Sons Ltd.
 Dr. Andrée Dagenais
 Helen A. Dalling
 Florence Dalman
 Lois M. Daly '48
 Dr. Bud & Flora Danylchuk
 Malcolm W. Davidson '63
 Clair '64 & Valerie '58 Davies
 Eric Davies
 Willa G. Davies '31
 Davis + Henderson Intercheques
 Margaret L. Davison '50
 Larry & Barbara Dawson
Philip de Gruyter
 Dr. Michael B. Decter
 DeFehr Foundation Inc.
 Dr. Walter W. Deller '76
 T. E. Deller '79
 Delta Kappa Gamma Society
 Carole E. Dence '64
 Frank & Debby '03 Deniset
 Allan Denton
 Gregory Desrosiers & Donna Mark
 Marc & Doreene Desrosiers
 Anne L. Dickson '81
 Rt. Honourable John Diefenbaker

Les Diehl
 Merv Dillabough
 Shirley M. Dilley '32
 Helene E. Dillon '00
 DirectCash Management Inc.
 Disaster Recovery Information
 Exchange
 Doig's Store Limited
 Dominion Malting Limited
 James '59 & Jill Donaghy
 Lawrence and Brenda Donald
 Sandra G. Donin '60
 Ton Donkersloot
 Irma M. Douglas
 Eric S. Dowsett '82
 Chris & Janet Drover
 Dr. Johan & Suzanne du Plooy
 Dr. Henry '82 & Shirley Duckworth
 Anne Dunfield '37
 Kerry DuWors
 Greg '86 & Shawna '88 Dyck
 Dynamic Fund Foundation
 William P. Eames '50
 Ross '69 & Delma Eastley
 Eckler Ltd.
 Donald '64 & M. Louise Edwards
 Russ & Edna Edwards
 EECOL Electric (Sask.)
 Alan & Barbara Ehnes
 Dr. James Ehnes
 Dr. Alvin & Phyllis Elliott
 Elm River Colony Farms Ltd.
 Dr. Clayton '49 & Dorothy Elston
 Ruth A. Emisch '75
 Enns Brothers Ltd.
 Evancic, Perrault, Robertson
 Adelene M. Evans
 Dr. William Evans '59
 Anne R. Fahrig '47
 Martha E. Fair '62
 David '73 & Inez Fairlie
 Norma & Robert Farquharson
 Ann Fedorkiw
 Mari-Ann Fedorkiw
 Nelda Fedoruk
 Phyllis M. Ferguson-Bottomer '73
 Albert Ferris
 Edward & S.E. Finch
 Karen E. Fingas '68
 Charlotte M. Finlay '37
 Dr. Cora L. Fisher '62
 Marjorie Fitton '31
 Dr. Robert & Janice '85 Florida
 Fred T. Foo '48
 Reg E. Forbes
 Forman Honda

Byron Forsyth
 Donna '97, '04 & Gerald Forsyth
 Ronald '74 & Dorine '74 Fowke
 Fowler Hyundai
 Frances H. Fraser '57
 William A. Fraser '51
 Freightliner Manitoba Ltd.
 William J. Friesen '58
 Dr. Lorraine Frost
 Bryan J. Fuhr '67
Ralph J. Gardiner '70
 F. Joan Garnett '52
 Mike Geletchuk '71
 General Window Products
 of Canada Limited
 Gerda AmeriSteel
 Vern C. Gilbertson
 Dr. Robin & Ruth Giles
 Barbara A. Gill
 Glenboro Pharmacy Limited
 Clifford L. Glenn '56
 Albert '54 & Marion Gogol
 Good Hope Colony Farms Ltd.
 Margaret C. Goodale '37
 W. Donald Goodfellow '61
 Goodon Industries Ltd.
 Dr. Marvin & Cheryl Goossen
 Allen K. Gordon '74
 Charles E. Gorrie '69
 Philip D. Gosselin
 Tena I. Gough '49
 Don & Yvonne Graham
 Dr. Gerald '55 & Freida Graham
 Isabelle J. Graham
 Grand Valley Mechanical
 Cordell D. '71 & Elizabeth '69 Grant
 Dr. James Gray '74
 Green Acres Colony
 The Green Spot
 Doris I. Greenshields '51
 Greenwald Colony
 James E. Gretz '64
 Grey Goose Bus Lines Ltd.
 Grey Goose Corporation Ltd.
 Lorraine '77 & James Griffiths
 Dr. Scott & Mrs. Sheilagh Grills
 Dr. Agnes Groome '38
 Edith R. Gunning '38
 Evelyn R. Gunson '79
 Carolyn D. Gwyer '95
 Dr. Pandelis & Helga Halamandaris
 Hugh '61 & Monique Halliday
 David '61 & Peggy Halstead
 Gertrude Hamilton
 Gladys A. Hamilton '41
 Peter D. Hamlyn

David C. Hanly '81
 Margaret Hannah '65
 Jeffrey '79 & Christa '99 Harder
 Beverley Harris
 Jeffrey W. Harwood '73
 Phyllis Hatch
 Allen '55 & Myrna Hattie
 Haven Colony
 Norman Hedison '54
 Sherry L. Helwer '79
 Eric '78 & Michele '76 Hemmerling
 W. B. Henderson
 Carol A. Hendrickson
 Peter '49 & Jean Hendry
 Dr. Richard Henley
 Donald R. Henry
 Evelyne B. Herman
 Barry '60 & Ellen Heselgrave
Wendell Hewitt-White '36
 Hewlett-Packard (Canada) Co.
 James & Deborah Hickson
 Gwen Hiller '45
 Eric '63 & Barbara Hillman
 Stewart B. Hobbs '55
 Daniel Holm & Darene Yavorsky
 Dennis V. Holmlund '62
 Homewood Colony Farms Ltd.
 Barb Howard
 Myles '91 & Bonnie Hubbard
 Walter Huculak '55
 Catherine '49 & Ray Huene
 Alma Hughes
 Dr. Michele Hultzer
 Francis J. Humphries '48
 Humpty's Restaurant
 Dennis A. Hunt '83
 Hunt Miller & Co.
 Dr. Fiona Hunter
 Hutterville Colony
 Dr. Pat Hlott '77
 Independant Order of Foresters
 Industrial Alliance Pacific Life
 Insurance Company
 Esther A. Inglis
 Intercanada Communications
 International Association of
 Fire Fighters Local 803
 Inventronics Limited
 IODE Diamond Jubilee (1960) Chapter
 IODE Provincial Chapter
 John B. Irvine '69
 Jean L. Jack '94
 Dr. D. Garth Jackson '77
 Jacobson & Greiner
 Joan Parker Realty
 Dr. Martin W. Johns '72



L-R: Dr. Deborah Poff with Order of the Sheaf Member
Dr. Nancy Stanley and Pat Britton



Former BU Foundation Presidents Dr. Jeff Bales
and Dr. Barbara Bourassa



L-R: Dr. Deborah Poff with Dr. Greg Boguski
and Joe Stouffer

B.L. Johnson
Stuart T. Johnson '66, '69
Cheryl '67 & Brian Johnston
Michelle Joubert
Dr. Angus '51 & Devona Juckes
Kanaris Enterprises Limited
Gerald Kanary
M. Kathleen Kano
Catherine Kay '64
Carmen Kazakoff-Lane &
Andrew C. Lane '88
Patrick '57 & Joan Kelleher
Kelleher Ford Sales
Christopher W. Kennedy '76
J.E. & Virginia Kennedy
Marshall Kennedy '63 & Donna
Zimmerman-Kennedy '66
Murray '88 & Leila Kerr '89
William A. Key '73
Keystone Colony
Dr. K. Glen & Evelyn '64 Kidd
Dr. R. Garth Kidd '56
The Killarney Foundation Inc.
Dr. Michael & Dr. Kyung Kim
Edna King
Kingdom Beauty Supplies Inc.
Norma Kingham
Kirkup Plumbing & Heating
Anita & P. Donald Kirkwood
Henry '66 & Judith Klassen
Phillip '33 & Eulala Klenman
Edna H. Knock '76
David S. Knowles
Kodaly in Manitoba
Andy '58 & Berthe Kossak
Yasmin Kossak
Yolanta Kossak
Marie I. E. Kullberg-Brown '68
John '37 & Verna M. Labelle
Laidlaw Transit Ltd.
Dorothy Lake
Lakeside Colony Ltd.
Marina '56 & James Laking
Alexandra V. Lapko '75
Dr. Gregory & Myrna Large
Greg '79 & Kathleen '77 Lawson
The Lee Foundation
Marion H. Lepkin '44
Troy Leslie
Dr. & Mrs. R. Mervyn Letts '61
Michael Levy
David '90, '92 & Cindy Lewis
Dr. James G. Lindsay '46
Beverley J. & R. Fletcher Linklater
Helen M. Lisoweski '80

**Long & McQuade Musical
Instruments**

Louise Loots & David Hopkins
Donna A. Lowe '91, '02
Dr. Andrew & Margaret Luer
Russell W. Lusk '65
Mable Brandon Memorial Committee
James D. MacDonald
Kevin D. MacDonald '77
Mary M. MacDonald '25
Donald R. MacKay '39
Grace Magnacca
Jennifer K. Malmstrom '92
Manitoba Association for Resource
Recovery Corp
Manitoba Bar Association
Manitoba Chamber Orchestra
Manitoba Developmental Centre
Manitoba Hockey Foundation Inc.
Manitoba Music Educators'
Association Brandon Branch
Manitoba Pork Marketing Inc.
Manitoba Pulse Growers Association
Manitoba Registered Music Teachers
Association (Winnipeg)
Manitoba Women's Institute
Helen M. Mann '28
Dr. Brian '68 & Lynne Manns
Mano's Restaurant & Lounge
John & Wilma Mantell
Maple Grove Colony
Marlin Travel Service
Eva Marshall
Dr. Henry H. Marshall '74
John W. Marshall '69, '73
Gary C. Martin '59
Judith E. Marvin '95
Megumi Masaki-Hechler &
Peter Hechler
Masonic Lodge Scottish Rite
Freemasonry
Dr. T. K. Mathew
Jack '68 & Wreatha '70 Maw
Brian Mayes & Dr. Alison Marshall
Geraldine Mayes
Patricia E. Mazer '79
John D. McArthur '57
Nola M. McBurney '63
Dr. Wendy '94 & Doug McCallum
McClure-Van Achte Limited
Mark A. McCowan '64
David '57, '65 & Linda '59, '68
McDowell
Dorothy F. McDowell '33
Dr. Sumathi '84 & Jeffrey McGregor
Dr. Fred McGuinness

Garry R. McIntosh
Jean McIntosh '56
Maureen E. McIntyre '72
The Honorable W. John McKeag
Neil '52 & Irene McKellar
Brian J. McKenzie '61
Irene McKenzie '34
James McKibbin '50
Dr. Charles '52 & Dianne '53 McKinnon
Frank '55 & Pat McKinnon
John & Eileen '70 McLachlan
Barrie T. McLeod '55
MCM Architects Inc.
Garfield W. McMahan '52
James D. McManes '75
Charles A. McMillan '66
Ivey '51 & George McNeill
Dr. Murray McPherson '43
F. Jean McQuarrie '63
Dr. Ed '37 & Mrs. Mary '38 McTavish
Dr. Marilyn L. McTavish '66
A. C. McWilliams
George Melnyk
James W. Mendenhall
Wendelyn M. Menzies '99
Katherine & William Metelski
Dr. Roberta '74 & Barry '76 Midwinter
Millbrook Hutterian Brethren, Inc.
A. B. Miller '64
Craig & Joan Miller
Edna Miller
Brent '71 & Renatta '76 Mills
Earl T. Mills '37
Dr. Isabelle Mills '64
James G. Mills '64
Millshof Colony Farms Ltd.
Carol M. Milne '71
Albert Edward Milton
F.C.D. Milton
Barry Minish '70
Meta E. Mischpeter '28
Helen '55 & Kenneth Mitchell
Terence & Colleen Mitchell
Thomas '70 & Bonnie Mitchell
Mitrou Agencies Limited
George & Maxine Moore
Grace E. Moore '33
Morguard Real Estate
Investment Trust
Elizabeth Morrison
J. Kenneth Morrison '51
Dr. Morris K. Mott
Brad Munn & Cyndi Adams-Munn

Dr. John Murdoch '80 &
Sharon Davis-Murdoch
Florence Murray
Herbert '59 & Arlene Murray
Murray Chevrolet-Cadillac
Dr. Bob & Joan Myers
Charles V. Myers '32
Kristen A. Myers '04
Nancy Neil-Noonan '82
Dr. James Nelson '42
Maria C. Nelson '25
Netley Colony Ltd.
New System Store Ltd.
New York Life Insurance Co.
Kathleen M. Nichol '73, '92
Murray D. Nichol '92
Arnold J. Nicholls '64
Judy Nixon
Dr. Laurence F. Nixon
Sheila L. Nixon '35
Roland '66 & Freida '66 North
Oak Bluff Colony
Oak River Colony
Philip P. '89 & Michelle O'Brien-Moran
Cody E. Obst '01
Brian E. O'Donnell '69
Paul O'Driscoll '79
Tom & Pat O'Flanagan
Ingemer Ohlsson
Phyllis E. Ohs
O'Kelley's Restaurant
W. A. Olson '69
Dr. David Opper '76
David W. Organ '49
Orla's Watch & Clock Shop
Helen E. Orr '72
Mary E. Osborne '78
The Oshawa Group Limited
Reta C. Owens '74
P.E.O. Sisterhood Chapter R
PanCanadian Petroleum Limited
Dr. Clare Pangman '63
Robert '78 & Angela '84 Pappas
Paterson Patterson Wyman & Abel
Patill Insurance Agencies Ltd.
Patmore Nursery Sales
Jean E. Paton '53
David Paul
George W. Peary '61
Olive G. Pease '34
Sydney Pechet '30
Dr. Evan H. Pepper
Dale V. Peters
Lee A. Pettigrew
Lisa R. Philpott '80
Pik-A-Dilly RV Centre
Pizza Express



Ed & Marion Mazer with Bea Jolly (centre)

Dr. Jay Winburn accepts the
Outstanding Volunteer Fundraiser Award

Tommy McLeod Curve Gallery in the John E. Robbins Library

Pizza Hut
Margaret & Robert Plaxton
John W. Popkin '29
Douglas W. Pople '90
PPG Canada Incorporated
PPG Canada Incorporated (Brandon)
Morris Predinchuck
Marjorie R. Pringle '55
Peter Prokaska '53
Mary-Ella Proven '76, '78
Dr. Robert & Lorraine Prus
Public Service Alliance Canada
William & Brenda Pugh '70
John D. Purvis '53
Alberta L. Pybus '33
Radics Chrysler Plymouth Jeep
Mary E. Rand '32
RBC Dominion Securities Foundation
Ready Oxygen Ltd.
Red River Equipment Inc.
Ralph Redfern
Amelia S. Reid '75, '95
Marianne Reid
Dr. Gordon Reimer
Revelstoke Companies Ltd.
Richard Flohil & Associates
Robert F. Richards
Laurie '65 & Treva '65 Ricou
Ridgeville Colony Farms Ltd.
Lewis A. Riley
Riverdale Colony
Dr. Leonard F. Rivers '63
Margaret M. Roberts '41
Ian & Dorothy Robertson
Renee Robinson '91 & Gordon Chester
Dr. Steven Robinson
Clarke Robson
Dr. M. Susan Roddy
Rogers Shared Services
Dr. Lewis C. Rose
R. Wayne Rosenman '67
Dr. Linda L. Ross
Rotary Club Westman Foundation
Dr. Richard C. Rounds
Dr. Don Rousell '52
Margaret I. Roy '62
Roy Johnston & Co.
Royal Canadian Legion Dominion
Command
Royal Canadian Legion Manitoba and
Northwestern Ontario
Royal Canadian Legion No. 23
Royal Lepage Charitable Foundation
Royal Trust Co. of Canada
Algot I. Runeman '21
John W. Russell '66, '69
Dr. Gordon Rust & Christy Myers-Rust
J. Elaine Rust '58
Dr. Len '85 & Brenda '85 Rust

Marian E. Rutt '49
Alixé A. Ryles '42
S. H. Properties Ltd.
S.P.E.B.Q.S.A. Inc.
Troy H. Sambrook '92
Samson Engineering Inc.
T. John E. Sandborn '74
Saputo Inc.
Saskatchewan Music
Educators Association
Patricia Sawchuk
Dr. Benjamin Schachter '34
Dr. Daphne '91 & Grant Schmidt
Schneider-Electric
Scotia Optical
Dr. Sheila J. Scott
Gordon B. Sefton '52, '56
Dorothy E. Semple '49
Doug Sexsmith
Ravishankar Sharma '84
Shelter Canadian Properties Ltd.
Sherritt Gordon Mines Ltd.
Shoal Lake Veterinary Clinic
Shoppers Mall Brandon
Merchants Association
David K. Shuttleworth
Allan & Judy Kehler Siebert
Dr. Harold Silverman
Claribel Simkin
Richard '96 & Isobel '88 Simons
Barton J. Sisk '72
Al Sivertson
Hazel D. E. Skinner
Dr. James M. Skinner
Dr. Sheri-Lynn Skwarchuk
Doreen '51 & Dr. Lawrence Smillie
Agnes E. Smith '71
Barbara M. Smith '86
Elaine M. Smith '59
Dr. Guy '74 & Eileen '76 Smith
Dr. Murray & Sally Smith
Smooth Movers
Allen '67 & Myrna '68 Snart
Michael Spack
Dr. Edward Speers '43
Dr. Robert & Sharon Springer
Springfield Colony
St. Augustine of Canterbury Roman
Catholic Church
Dr. Christoph Stadel
Standard Life
Garth Stanley & Nancy Constance
Dr. Nancy Stanley '65 & Lyle Baker
David Staples '79 & Merrideth
Ashcroft '81
Starland Hutterian Brethren, Inc.
Gordon M. Steene '71
Douglas G. Steeves
Agnes M. Stephenson '50, '56, '61

Fern Stevens
Wesley Stevens
Roma M. Stevenson
Heather M. Stewart '58
Scott K. Stewart '85 & Paulette Kelly
E.W. Stinson '48
David W. Storey
William Stordy '22
Iris E. Storie
C. Stuart & Joyce Stovel
George J. Strang '55
Reverend George W. Strong
James K. Struthers '53
Donald '50 & Elizabeth '72 Sumner
William A. Sutherland '51
Christine & Wesley Szabo
T.A.W.L. Group Winnipeg Inc.
Elizabeth Tan '87
Clive R. Taylor '70
Garth R. Taylor '43
Jack Tennant
Chester S. Tesarowski '59
David '79 & Dawn '81 Tesarowski
Dr. Kathryn Tessier '84
Doreen Thomas
Ross & Jacqueline Thompson
Patricia C. Thorn '64
Thunderbird H.B., Inc.
Barbara & Marvin Tiller
Eleanor '64 & Bob Tilton
Dorothy C. Tinline '42
Husein Tjahjadi
Albert R. Tolton
Helen A. Toms '35
Toronto Blues Society
Brad & Patricia Toth
Fred Trapp
Iris Tressel
Dr. Michael & Carol Turabian
Joyce Tureski '74
Dr. Arnold '59 & Glenyce '56, '59 Tweed
Two Farm Kids
Bryan Tyerman '72, '74
Dr. Earl '46 & Margaret Tyler
Howard '25 & Alma Umphrey
University of Winnipeg
Valley View Colony Farms Ltd.
Anthony J. Van Berkel '76
Varsity Eye Centre
Ruth Vasconcelos '71
Ross '31 & Dorothy Vasey
Via Rail Canada Incorporated
Victoria Esso
Haroldur V. Vidal
Virden Area Foundation Inc.
Dr. Janice & Dr. Bruce Waddell
Bruce '81 & Christelle Waldie
Jeanette L. Walker
Sherry M. Wallman '74

Dr. Norma Walmsley '88
Velma M. Wankling '50
Kathy Warrington
Margaret E. Watt '45
We Care Home Health Services
Carol I. Wells
Edna I. Wells '85
John '71, '82 & Kathy '67, '77 Welsh
Maxine Wenger
Westburne Plumbing &
Waterworks Inc.
Paul S. Westdal
Western Cheque Printers
Western Manitoba Philharmonic Choir
Western Medical Clinic Medical Corp.
WGI Westman Group Incorporated
Wheat City Concrete Products
James '70 & Bette Wheeler
Frances M. Whidden
David W. Whistle '90
Whiteshell Colony Farms Ltd.
Averill M. Whitfield '61
Lelonie M. Whitmore '62
Marlene E. Wiens '82
Winnifred Wightman
Dr. Catherine L. Wilkie '73
Margaret L. Wilkie '70
Wilkins-Tureski: David Tureski
Memorial Fund at the Strategic
Charitable Giving Foundation
Dr. C. Renee Will
Dr. Gordon '55 & Renate Williams
Romona U. Williams
James A. Williamson
George '57 & Marlene '56 Willis
Dr. Charles P. Wilson
Horace P. Wilson '31
Russell Wilson
Christine Winkler
The Winnipeg Grenadier
Winnipeg Jets Booster Club Inc
Dr. Dion Wiseman '91
E. Wolverton
Dr. Westley D. Wong
Warren Wotton
Dr. Janet Wright
Ida M. Wyllie '50
Lin Xu
H. Newton Yeomans
York Tire (1988) Ltd.
Margaret A. M. Yorke '68
Dr. Harvey '55 & Ginger Young
Zeke's Quality Jewellers Ltd.
Zenith Paving Limited
Erlin J. Zurawski '09
A Generous Person (6)

Brandon University Department of Institutional Advancement

The Department of Institutional Advancement serves Brandon University, the Brandon University Alumni Association and the Brandon University Foundation in the pursuit of their respective missions. The Advancement Office acts as liaison between the institution and alumni, donors, volunteers and community partners to promote the advancement of Brandon University.



**BRANDON
UNIVERSITY**

Founded 1899

Brandon University Foundation
270 - 18th Street
Brandon, Manitoba R7A 6A9

Phone: (204) 727-7374
Toll Free: 1-877-282-4483
Fax: (204) 727-4674

foundation@brandonu.ca
development@brandonu.ca
alumni@brandonu.ca

www.brandonu.ca

Vicki Klassen – Associate Vice-President (External)
Carla Eisler – Alumni Officer
Shawna English – Development Officer
Christine Szabo – Financial and Administrative Clerk
Joanne F. Villeneuve – Communications Officer

All dollar amounts and financial information in this report are as at May 1, 2011 unless otherwise specified.