



RPLC
RURAL POLICY LEARNING COMMONS

CAPR
COMMUNAUTÉ D'APPRENTISSAGE
DES POLITIQUES RURALES

**WEBINAR
SERIES**

Policy for Work Integration Social Enterprises (WISEs) With Marginalized Youth

Thursday November 26th, 2020 @ 1pm CDT

To Register Click: <https://bit.ly/35wmnGg>

Questions: [Munzaleen Sajjad](mailto:munzaleen.sajjad@dal.ca), 204-721-0484

ABSTRACT

Work Integration Social Enterprises (WISEs) are a policy approach of social enterprises supporting vulnerable community members excluded from the labour market. A 3-year nation-wide study evaluates sustainable livelihood outcomes for WISEs at a Michelin Tire plant in rural Nova Scotia, in Vancouver and homebuilding training programs in Manitoba's First Nations.

PRESENTER

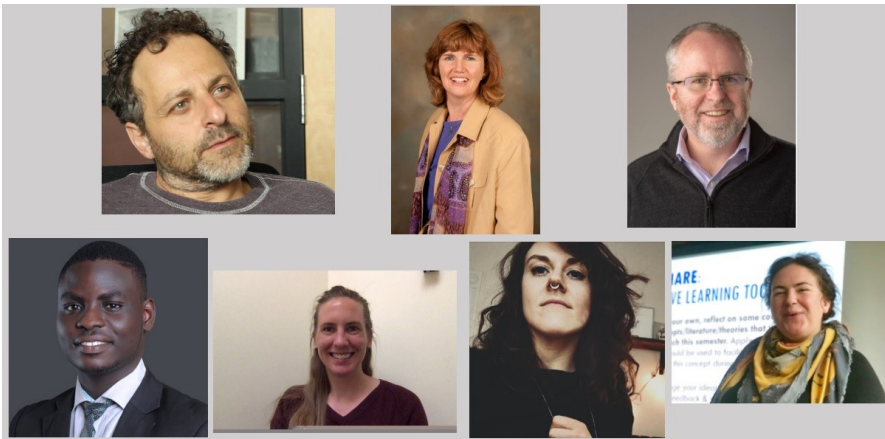

Dalhousie University Team:

Dr. Jeff Karabanow, Social Work, Dalhousie University.

Kathryn Williston, Crisis Response Coordinator, Valley Regional Hospital.

Kaitrin Doll (they/she), Doctoral student, Social Work, University of Toronto.

Simon Fraser University Team

Dr. Peter Hall, Urban Studies Program, Simon Fraser University.

Lindsay Simpson, Department of Sociology and Anthropology, Simon Fraser University.

University of Manitoba Team:

Dr. Shirley Thompson, Mino Bimaadiziwin Principal Investigator, University of Manitoba

Jide Oni, Master student, Natural Resources Institute, University of Manitoba



**BRANDON
UNIVERSITY**



**Mino
Bimaadiziwin
Partnership**
Reconciliation in Action



rdi
RURAL
DEVELOPMENT
INSTITUTE